Skräddarkadriljen - Gotlandstoner nr 632
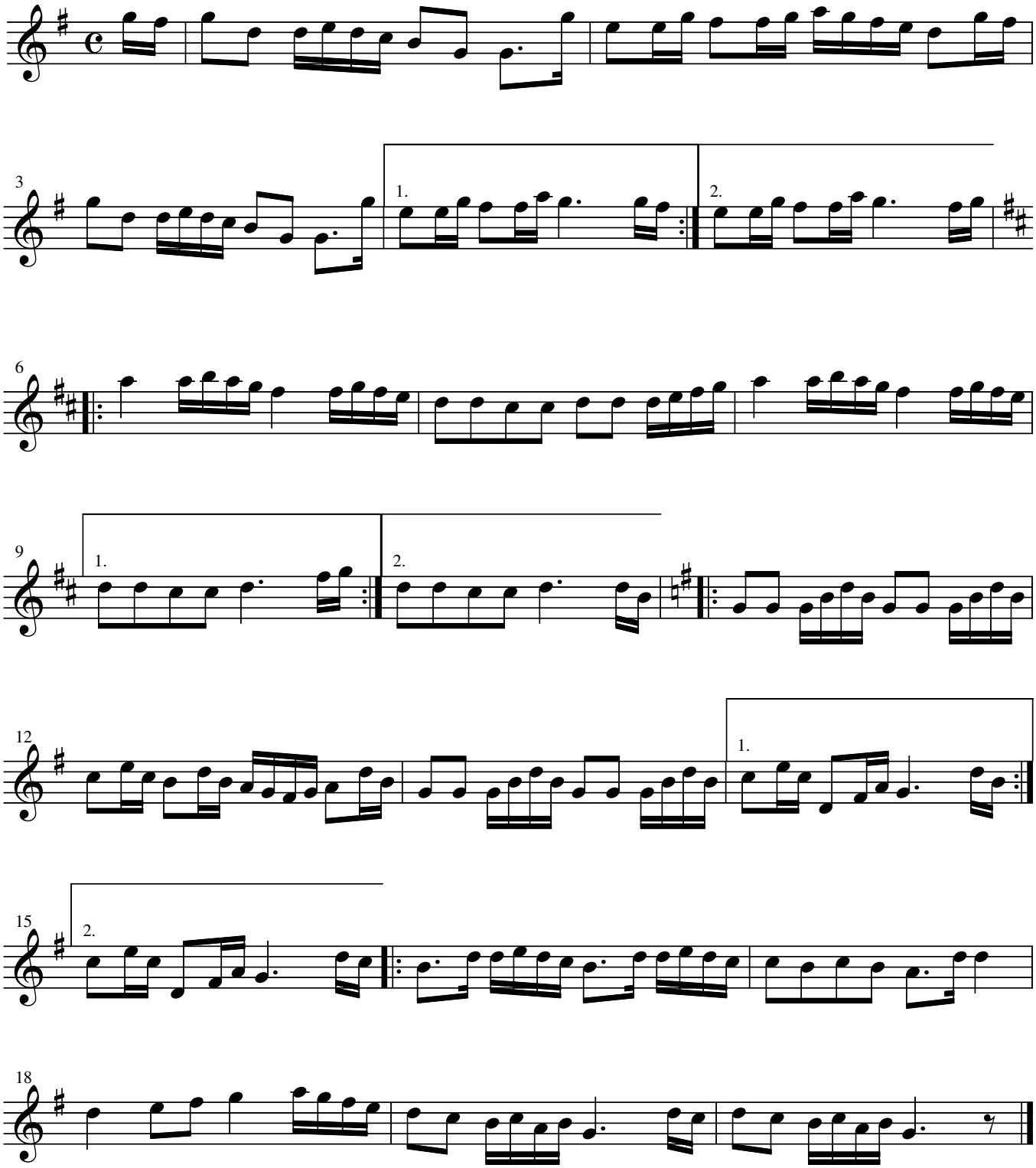
Efter "Florsen" i Burs